

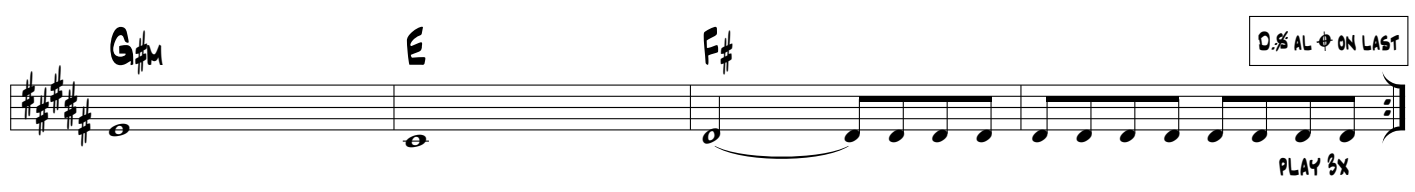

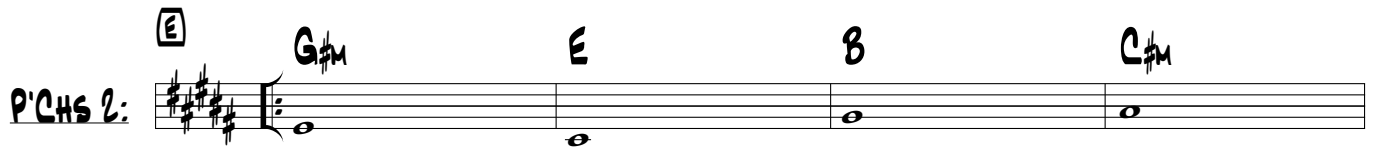

Q

2 B F#

F

B F#/A#

