

Terms and Conditions – Digital Sheet Music

**Thank you for purchasing digital sheet music from Hillsong Music.
Your purchase grants you the following rights:**

1. Make one copy of the sheet music solely for back-up purposes.
2. Print ONE copy of the sheet music for your personal purposes (performances, worship services, personal study, musical teaching, etc).

However the following rights have NOT been granted to you:

1. Reproduce copies of the sheet music in whole or in part.
2. To translate, enhance, modify, alter or adapt the sheet music or any part of it for any purpose.
3. Cause or permit any third party to translate, enhance, modify, alter or adapt the sheet music or any part of it for any purpose.
4. Sub-license, lease, lend, sell, rent, distribute or grant others any rights, or provide copies of the sheet music to others.

Reproductions of the sheet music can be made for the purpose of church worship only with an existing Music Reproduction Licence from CCLI. For further information contact CCLI at <http://www.ccli.com>

For further information about copyright or other use of this music, please contact Hillsong Music Publishing at publishing@hillsong.com

By printing the following document I hereby acknowledge that I have read and I accept the Terms and Conditions outlined above.

NOTHING LIKE YOUR LOVE

Words and Music by
SAM KNOCK

Slowly, with drive ♩ = 64

N.C.



VERSE 1/2

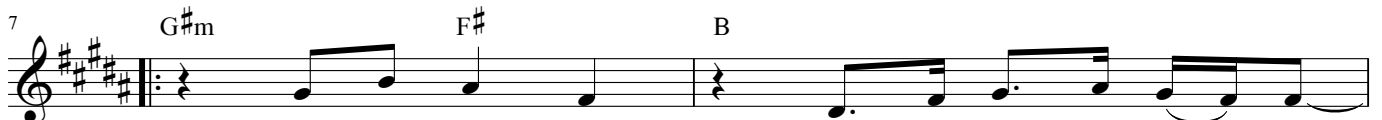

Love un - chang - ing, God Your mer - cy nev - er___
In Your kind - ness for the brok - en and___ the___

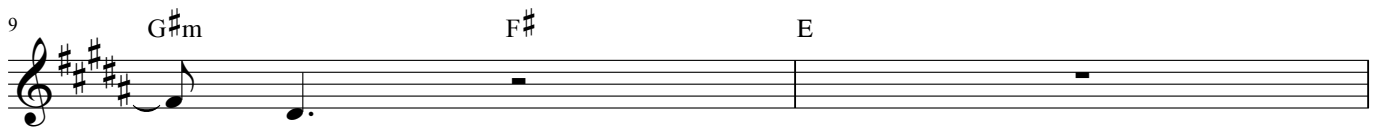

___ fades.
___ lost.



And I'm sur-round - ed by Your com-pas - sion and Your___
You gave Your on - ly Son___ to bear my shame u - pon___ the___



___ grace. }
___ cross. }

Your love,___

CHORUS

15 E G#m
bright - er than the sun, more beau - ti - ful than words.

17 F# D#m
could ev - er say. This end - less light,

19 E B
shin - ing o - ver all, it leads me to Your

21 G#m F# E
glo - ry ev - er - last - ing.

2. INSTRUMENTAL

24 E B
- ing.

28 B G#m

31 F# E

33 B G#m

35

F#

1.



2.

BRIDGE

37

E

B

C#m7

G#m

F#6/A#



Your love a-maz - ing fills my heart and I sing out,

40

F#

E

C#m7



there is none like You, there is noth - ing like Your

42

B

C#m7

G#m

F#6/A#



love a - maz - ing. Fills my heart and I sing out,

44

F#

E

C#m7



there is none like You, there is noth - ing like Your

46

B

C#m7

G#m

F#6/A#

F#

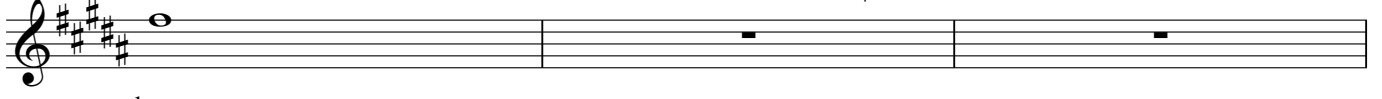

love.

49

E

C#m7

B

C#m7

G#m

F#6/A#



There is noth - ing like Your love.

52

F#

1.

E

C#m7

2.

E

C#m7

B



Your