

# Terms and Conditions – Digital Sheet Music

**Thank you for purchasing digital sheet music from Hillsong Music.  
Your purchase grants you the following rights:**

1. Make one copy of the sheet music solely for back-up purposes.
2. Print ONE copy of the sheet music for your personal purposes (performances, worship services, personal study, musical teaching, etc).

**However the following rights have NOT been granted to you:**

1. Reproduce copies of the sheet music in whole or in part.
2. To translate, enhance, modify, alter or adapt the sheet music or any part of it for any purpose.
3. Cause or permit any third party to translate, enhance, modify, alter or adapt the sheet music or any part of it for any purpose.
4. Sub-license, lease, lend, sell, rent, distribute or grant others any rights, or provide copies of the sheet music to others.

Reproductions of the sheet music can be made for the purpose of church worship only with an existing Music Reproduction Licence from CCLI. For further information contact CCLI at <http://www.ccli.com>

For further information about copyright or other use of this music, please contact Hillsong Music Publishing at [publishing@hillsong.com](mailto:publishing@hillsong.com)

By printing the following document I hereby acknowledge that I have read and I accept the Terms and Conditions outlined above.

# This Is Our God

♩ = 78

Words and Music by Reuben Morgan

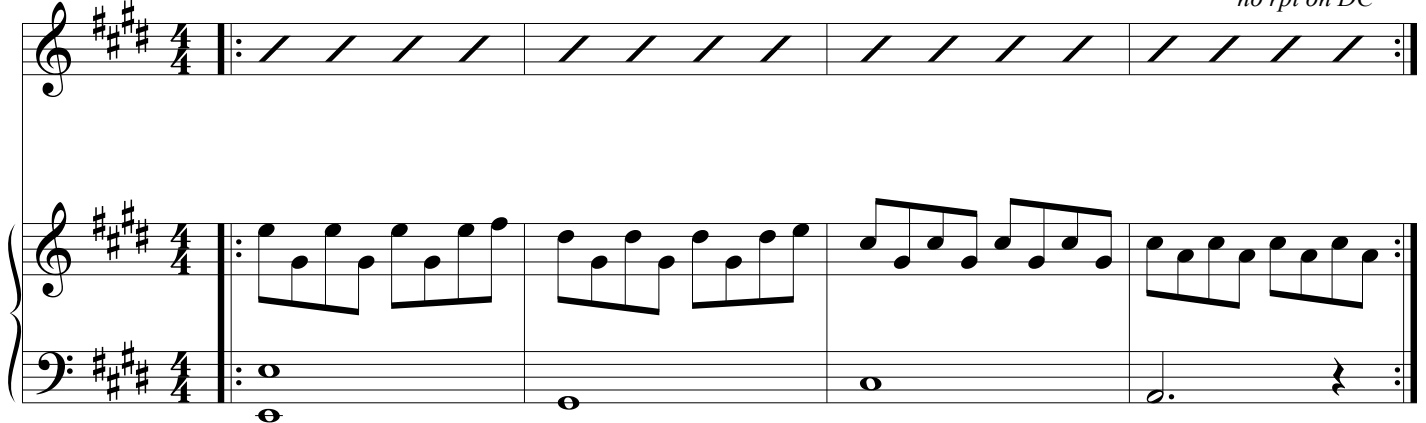

E  G#m  C#m  A  *no rpt on DC*

A  E  E/G#  C#m 

V1: Your grace is e-nough, more than I need. At Your word,  
 V2: Your pre - sence in me, Je - sus light the way, by the po -

A  E  E/G# 

I will be - lieve. I wait for You, draw near a - gain.  
 wer of Your word. I am re stored, I am re - deemed

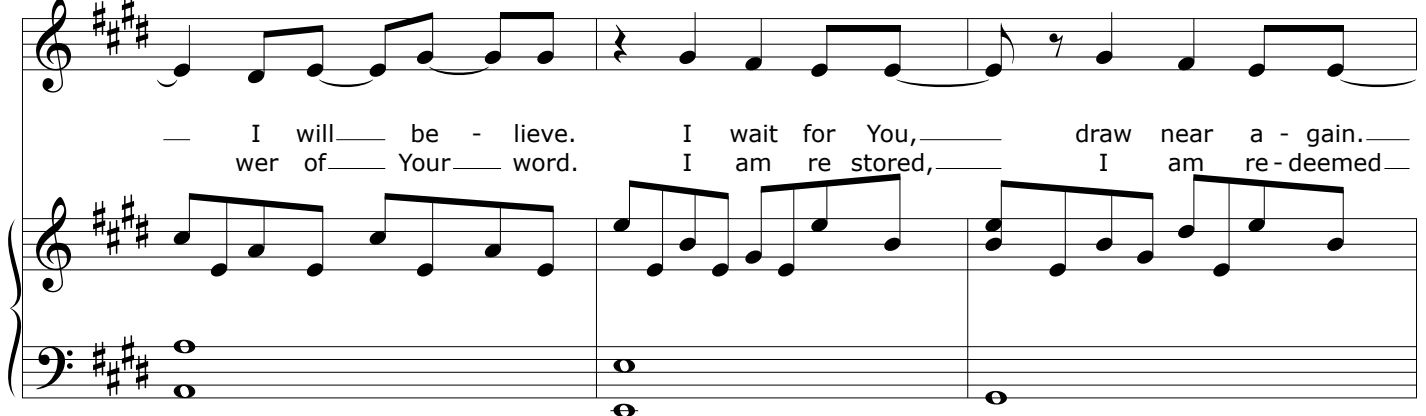

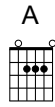

Let Your Spi - rit make me new.  
By Your Spi - rit I am free.

B

E/G#

A

F#m

Chs: And I will fall at Your feet. I will fall at Your feet.

B/D#

E/G#

A

Last to

D.C 1st x

And I will wor - ship You here.

C

E

*cresc. poco a poco*

B

Instr:

F#m

C#m

4fr.

A

E

*cue vox on rpt*

Bdg: Free-ly You gave

D

E

B

it all \_\_\_ for \_\_\_ us. \_\_\_ Sur-ren-dered Your life \_\_\_ u-pon \_\_\_ that \_\_\_ cross. \_\_\_

F#m C#m A

Great is the love \_\_\_\_\_ poured out for all, \_\_\_\_\_ This is our \_\_\_\_\_ God. \_\_\_\_\_

E E

Lif-ted on high \_\_\_\_\_ from death \_\_\_\_\_ to \_\_\_\_\_ life. \_\_\_\_\_ For-e-ver our God \_\_\_\_\_

B F#m C#m A

\_\_\_\_\_ is glo - ri - fied. \_\_\_\_\_ Ser-vant and King, \_\_\_\_\_ res-cued the world. \_\_\_\_\_ This is our \_\_\_\_\_ God. \_\_\_\_\_

E

D $\text{\textcircled{S}}$  al Coda

F#m

B

E/G#

A

E

Coda

F#m

B/D#

E/G#

A

E

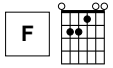

Bdg 2: Free - ly You gave it all for us. Sur - ren - dered Your life

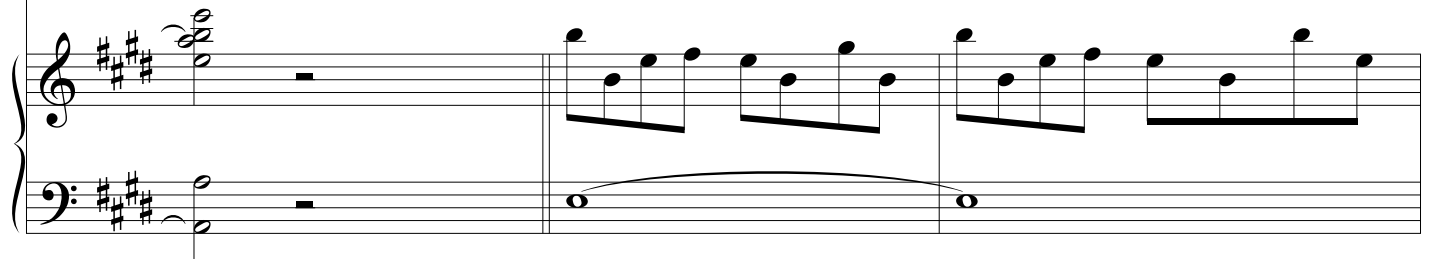

B

F#m

C#m

A

u - pon that cross. Great is the love poured out for all. This is our God.

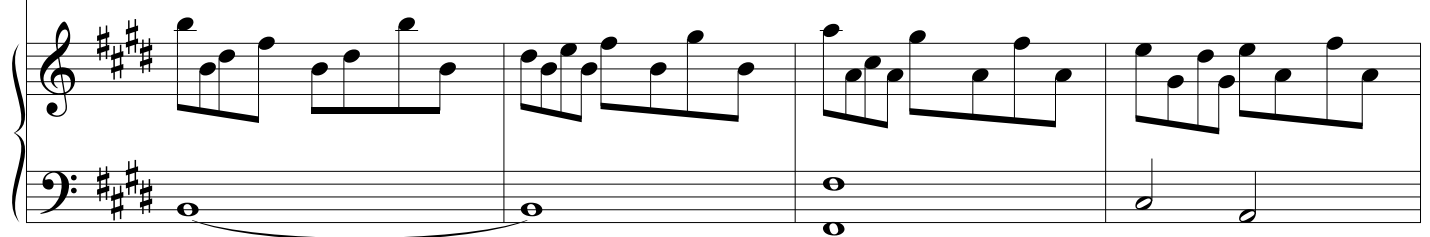

E

E

Lif - ted on high from death to life,

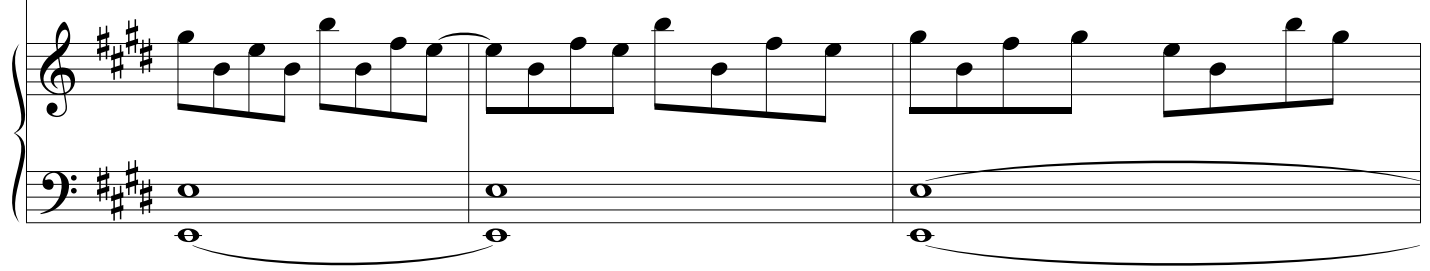

B

— for - e - ver our God — is glo - ri - fied. — Ser - vant and King, —

F#m

C#m

4fr.

A

E

— res - cued the world. — This is our — God. —